

# GREENVILLE COUNTY, SC CEMETERY SURVEY

Compiled by  
Greenville Chapter  
of  
South Carolina Genealogical Society

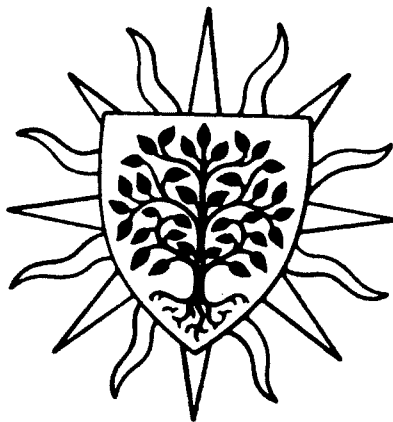

*Volume One*

Copies of this book may be ordered from:

Greenville Chapter – SCGS  
P. O. Box 16236  
Greenville, SC 29606-6236

Copyright 1977  
Second printing, October, 1999

Greenville Chapter of  
South Carolina Genealogical Society

All rights reserved. No part of this book may be reproduced in any form or by any means without the prior written permission of the Greenville Chapter of South Carolina Genealogical Society excepting brief quotes used in connection with reviews written specifically for inclusion in a magazine or newspaper.

Limited edition - published November, 1977

Printed in the United States of America

Printed by A Press, Inc., Greenville, S.C.

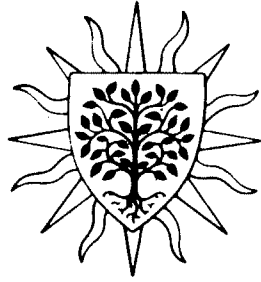

**Greenville Chapter  
South Carolina Genealogical Society**

by Ge Lee Corley Hendrix,  
President, 1977

This is a recorded record of some of the people and their descendants who represent the heritage of Greenville County, South Carolina.

Hundreds of hours were volunteered by Catharine Hester, Chairman, and Ralph Bowers, Co-Chairman of the Greenville County S.C. Cemetery Survey Committee, to bring this historical record to the final process of publication for your printed treasures.

Other contributors from the Greenville Chapter of the South Carolina Genealogical Society membership are:

Harold Atwood  
Hoke Black  
Barbara Bolt  
Hugh Bolt  
Bee Bryant  
Mary Capps  
Melissa Collins  
Betty Davis  
Mary Ann W. Eskew  
Corrinne Fowler  
Bernice Hardin  
J. C. Hardin  
Marion Neves Hawkins

Ed Henderson  
Ge Lee (Jo) Hendrix  
James H. Keller  
Morn McKoy Lindsay  
Sadie F. McMeekin  
Jo Mills  
Bruce Pruitt  
Pete Rogers  
Mary Lou Shults  
Maxine Freeman Skelton  
Eugene Sneary  
Bonnie Suell  
Tom Weidner

**PATRONS**

Ralph Bowers  
Catharine Hester  
Ge Lee Corley Hendrix  
Christine Murphy Land  
Fred H. Land

Mrs. A. Welling Legrone  
Morn McKoy Lindsay  
Mary Seyle  
Mary Lou Shults  
Eugene Sneary



## TABLE OF CONTENTS

American Spinning Cemetery . . . . .	390	Lenhardt Family Cemetery . . . . .	404
Antioch United Methodist Church . . . . .	374	Lester Family Cemetery . . . . .	81
Ashmore-McDaniel . . . . .	380	Lima Baptist Church . . . . .	14
Babb-Kellett Family Cemetery . . . . .	385	Mauldin First Baptist Church . . . . .	49
Bailey-Cunningham . . . . .	345	Mauldin Methodist Church . . . . .	53
Bates Family Cemetery . . . . .	172	McCarter Presbyterian Church . . . . .	335
Beech Springs Pentecostal . . . . .	401	McClanahan Family Cemetery . . . . .	194
Benson-McWhite Cemetery . . . . .	126	Middle River Baptist Church . . . . .	280
Benson-Vaughn Cemetery . . . . .	100	Miller Family Cemetery . . . . .	275
Bethel United Methodist Church . . . . .	173	Mills Mill Cemetery . . . . .	141
Bramlett Family Cemetery . . . . .	170	Monaghan Cemetery . . . . .	185
Bruce Family Cemetery . . . . .	384	Morris Family Cemetery . . . . .	346
Brushy Creek Baptist Cemetery . . . . .	149	Mt. Carmel Baptist Church . . . . .	366
Capps Cemetery . . . . .	173	Mt. Creek Baptist Church . . . . .	25
Cedar Rock Baptist Church . . . . .	201	Mt. View Methodist Church . . . . .	326
Choice Family Cemetery . . . . .	324	Old Tarrent Cemetery . . . . .	383
Clear Springs Baptist Church . . . . .	101	Paris Mountain Holiness Baptist Church . . . . .	159
Clearview Baptist Church . . . . .	331	Parkins Family Cemetery . . . . .	24
Cool Springs Prim. Baptist Church . . . . .	194	Parnell-Couch Cemetery . . . . .	383
Cox Chapel Baptist Church . . . . .	196	Pennington Family Cemetery . . . . .	148
Cox Family Cemetery . . . . .	172	Pisgah United Methodist Church . . . . .	291
Crymes Family Cemetery . . . . .	384	Pleasant Grove Baptist . . . . .	82
Dacusville United Methodist Church . . . . .	354	Reedy Fork Baptist Church . . . . .	317
Davis Family Cemetery . . . . .	384	Rehoboth Baptist Church . . . . .	337
Dacey Langston Springfield . . . . .	383	Rocky Creek Baptist Church . . . . .	61
Double Springs Baptist Church . . . . .	1	Roper Mountain Baptist Church . . . . .	209
Drake Family Cemetery . . . . .	208	Rose Hill Cemetery . . . . .	216
Duncan Chapel Methodist Church . . . . .	273	Salem United Methodist Church . . . . .	127
East North Baptist Church . . . . .	332	Saluda Hill Baptist Church . . . . .	394
Edgewood Baptist Church . . . . .	365	Shockley Family Cemetery . . . . .	345
Edwards Family Cemetery . . . . .	171	Slater Church of God . . . . .	199
Enoree Baptist Church . . . . .	405	Smith Family Cemetery . . . . .	345
Fellowship Community Church . . . . .	169	Standing Springs Baptist Church . . . . .	303
Fews Chapel Methodist Church . . . . .	18	Suber Family Cemetery . . . . .	346
Forestville Baptist Church . . . . .	276	Travelers Rest First Baptist Church . . . . .	329
Fulton Presbyterian Church . . . . .	381	Travelers Rest Methodist Church . . . . .	288
Goodlett Family Cemetery . . . . .	172	Unity Baptist Church . . . . .	297
Gosnell-Pruitt Cemetery . . . . .	400	Unknown Family Cemetery . . . . .	347
Grove Station Baptist Church . . . . .	347	Unknown Family Cemetery . . . . .	149
Harrison Family Cemetery . . . . .	169	Unknown Family Cemetery . . . . .	81
Hart Family Cemetery . . . . .	171	Waycross Baptist Church . . . . .	397
Hawkins Family Cemetery . . . . .	159	Welcome Baptist Church . . . . .	132
Hillside Baptist Church . . . . .	386	White Oak Baptist Church . . . . .	360
Hunt Memorial Baptist Church . . . . .	325	Williams Family Cemetery . . . . .	383
Hunter-Gilbert Cemetery . . . . .	346	Wilson Family Cemetery . . . . .	383
Jones Family Cemetery . . . . .	385	Wilson Private Cemetery/Grave . . . . .	14
Kelly Family Cemetery . . . . .	280	Woodside Cemetery . . . . .	271
Lathem Family Cemetery . . . . .	200	Yeargin Family Cemetery . . . . .	385
Laurel Baptist Church . . . . .	351	Young-Thackston-Perry Cemetery . . . . .	147
League Family Cemetery . . . . .	324		

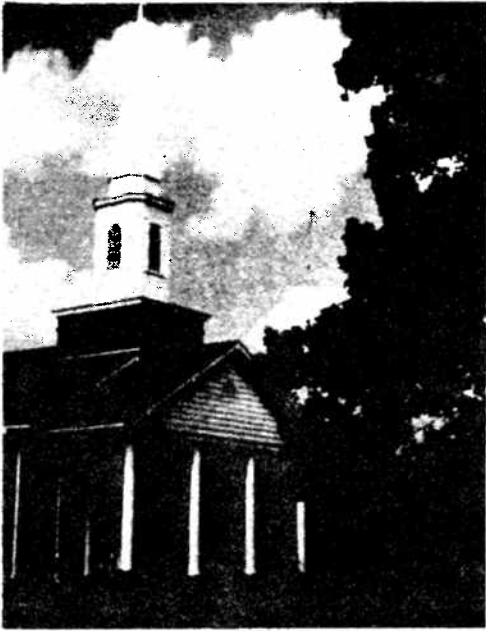

Beautiful rural church in Greenville County.

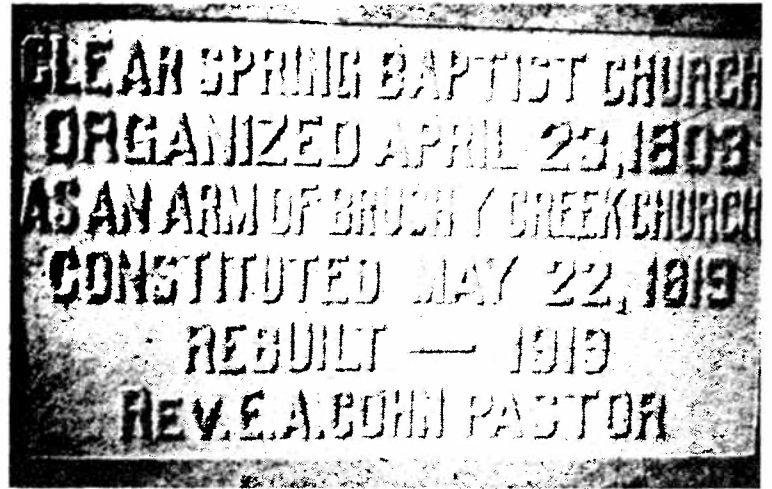

Cornerstone of Clear Spring Baptist Church.

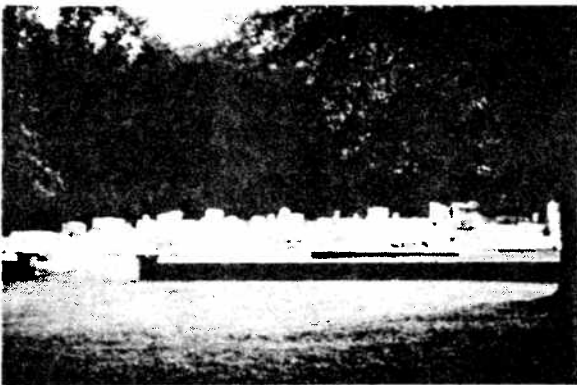

A well-kept Rural Church Cemetery

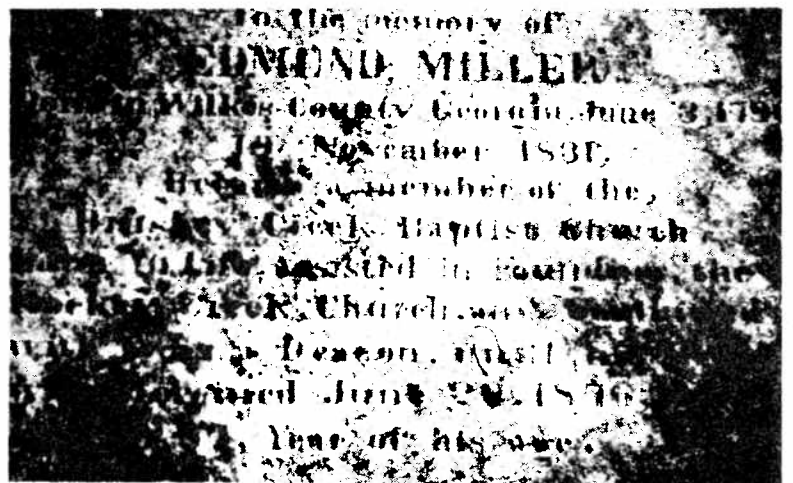

A vault type grave with marble slab after chalking to bring out inscription.



Unmarked, forgotten, neglected and unknown

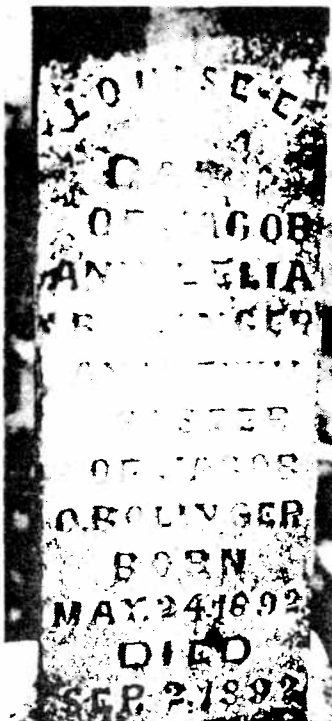

Weathered upright slab after chalking

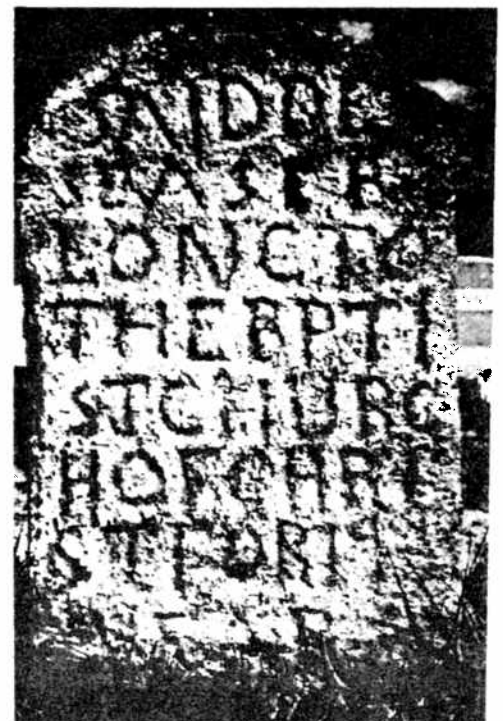

Carved field stone after chalking —  
 "Saide Sease Belong To The Baptist  
 Church of Christ for 19 Year"