

CEMETERIES  
OF  
UPPER COLLETON COUNTY  
SOUTH CAROLINA

by

EVELYN McDANIEL FRAZIER BRYAN

and

GIBSON HOWARD BRYAN



THE FLORENTINE PRESS  
P. O. Box 705  
JACKSONVILLE, FLORIDA 32201

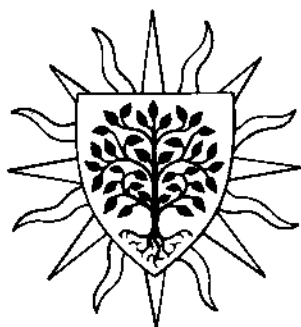

As President of the South Carolina Genealogical Society, I take great pleasure in endorsing CEMETERIES OF UPPER COLLETON COUNTY on behalf of the Society. Tombstone inscriptions are valuable—but often inaccessible—records of those names, dates and relationships that we genealogists try so diligently to establish. But alas! So many of them, through neglect or design, have vanished, taking their irreplaceable data with them.

To those of us who study and cherish the records of the past, this book is a phenomenon. It is phenomenal not only because it is a storehouse containing a vast amount of essential knowledge, but also because of the unbelievable diligence and expertise that went into its compilation. It is truly a labor of love, for what else could have motivated its authors to spend hour after endless hour on such a project, overcoming the enormous difficulties that they did? The result speaks for itself.

We who enjoy poring over the intriguing manuscripts and microfilms in the comfort of an archive might well ask ourselves what part we can play in preserving records for future generations. The example set by Mr. and Mrs. Bryan in this monumental book demonstrates the kind of valuable contribution that can be made by dedicated amateurs such as we are. Go and do likewise!

A handwritten signature in cursive script that reads "James L. Haynsworth".

JAMES L. HAYNSWORTH  
*President*  
The South Carolina Genealogical Society

February 19, 1975

## ACKNOWLEDGMENTS

Many, many people have assisted me in the preparation of this book. Whenever possible, I have named the individual in the write-up of the family genealogy.

Perhaps our first acknowledgment is due to Mr. and Mrs. Bryan III, whose suggestion it was to publish this book in Colleton County in an effort to help settle the old tombstone inscriptions from the past. This work, once begun, was a rather trying, difficult condition. It required the publishing such records in book form. I am indebted to those people who had loved and

To the members of the South Carolina Genealogical Society Bicentennial Committee we are indebted for their willingness to use that logo. In particular, I am indebted to Lee, Director of the S. C. Department of Archives and also a member of that committee for his assistance and help.

We owe considerable thanks to the South Carolina Genealogical Society which so kindly has assisted us in this project. We are especially grateful to Mr. Garris of Williams, S. C., who has been so helpful in compiling this book.

Our particular thanks go to the South Carolina Library Society for their assistance as regards this book.

One person who took time on several occasions to direct us to the old records of Garris of Williams, S. C., was Mr. Garris. He has been so helpful in the County like the palm of his hand. I am indebted to him personally on these occasions. He is the proper person for same. We are indebted to him only for his assistance but for

Two others from that upper part of the State owe a great debt of gratitude to

## ACKNOWLEDGMENTS

Many, many people have assisted in numerous ways in bringing about this book. Whenever possible, credit has been given to each individual in the write-up of that particular church history or family genealogy.

Perhaps our first acknowledgment should be made to J. F. Bryan III, whose suggestion it was to make a search of cemeteries in Colleton County in an effort to locate the graves of early Bryans settling there. This work, once undertaken, resulted in a listing of old tombstone inscriptions from which evolved further research and countless hours of work in all kinds of weather and under rather trying, difficult conditions. The credit for the idea of publishing such records in book form belongs to Gibson Howard Bryan, who felt it would be a service not only to Colletonians but to all those people who had loved ones buried in that county.

To the members of the South Carolina American Revolution Bicentennial Committee we are most appreciative for permission to use that logo. In particular are we quite grateful to Charles E. Lee, Director of the S. C. Department of Archives and History and also a member of that committee, for his truly fine cooperation and help.

We owe considerable thanks to the South Carolina Genealogical Society which so kindly has added its endorsement of our book. We are especially grateful to its president James L. Haynsworth for his excellent letter regarding same and for his encouragement in compiling this book.

Our particular thanks go to E. L. Inabinet, Director of the South Caroliniana Library Society, for his pertinent suggestions as regards this book.

One person who took time off from a busy schedule on several occasions to direct us to old forgotten cemeteries was Daniel Garris of Williams, S. C., who knows that section of Colleton County like the palm of his hand. Also if he did not have information personally on these cemeteries, he would direct us to the proper person for same. We shall always be grateful to Dan not only for his assistance but for his encouragement.

Two others from that upper part of the county to whom we owe a great debt of gratitude are Mr. and Mrs. C. Moyer Padgett,

Sr. They trudged many a weary mile with us and were always willing and happy to contribute not only their time but themselves in every way possible. They took us to places no one else could find and went out of their way to gather information which has enriched this book considerably. We regret exceedingly that Mary is no longer with us to enjoy the fruits of our labor together.

Equally important is Will S. Connor of Walterboro who grew up in the Edisto Section. With his limitless scope of historical information, especially on his "kinfolks", as well as his range of interesting anecdotes, he entertained us for hours while we toured in the heat and the rain those cemeteries listed on Map No. 1. Many of these sites, long lost to man, now, thanks to Mr. Will, are preserved for posterity.

To the late Robbie Goodwin of Hudson's Mill go our deepest appreciation for his innumerable contributions to this book. A raconteur of the first order and a man with a most remarkable memory for facts, faces, and dates, he knew and loved Colleton County as few men do. At the mention of a name or a place, Mr. Robbie could dwell upon it for hours with fascinating details. We only wish there were more people like him for with his passing a valuable historian was lost.

Special thanks also go to Russell Kicklighter of Islandton who spent the greater part of a Saturday helping us locate grave sites in the Berea section and who also supplied information on his church, the Rice Patch Christian Church, and on Peniel Baptist Church Cemetery. He truly is an ardent historian if ever there was one!

We are deeply indebted to another indefatigable historian, Mrs. Helene U. (E. C.) Williams of Ruffin for her generous contributions on the Williams, Smyly and other families as well as other information from her collection of newspaper writings, much of which required extra hours of research on her part.

An avid lover of family and history, Mrs. Sara Kinsey (J. Otto, Sr.) Warren kindly shared her hospitality as well as her storehouse of family histories with us for which we shall always be most grateful.

And if it had not been for Charles Henry Gooding and his alert "Boy Scout" son, C. H., Jr., we probably would still be looking for the grave of Captain John Nicholas Davis since the headstone was so well concealed by a large magnolia tree.

We want to say a special thanks to Robert J. Berisford, professional photographer of the Berisford Family Studios in Jackson-

ville, who did such an excellent cemetery and church pictures

The distinctive art work *Written in a Country Church* a niece, who lives in New York Sheldon M. Bryan, himself an Barnett Bryan, she has inherited family. She attended Spence School of Briarcliff College where we greatly appreciate Olive doing

Particular recognition should be given to the information in South Carolina Churches. These men are J. G. Historical Collection, Furman University, and Albert Hucks, Jr., Curator, Historical Collection of the United Methodist Church, S. C. Both of these men are doing

We appreciate, too, the assistance of Mohle of Jacksonville in his excellent markings.

Appreciation is accorded also to the Actuary, Manager of Actuarial and Accident Insurance Companies, who calculate the day, month and year of a tombstone had only the person's

And what a poor book this would have been done by R. Nick Crews and R. independent Life Insurance Companies in giving the splendid maps of cemeteries

To Miss Nettie Wheeler of Florence for the Rev. Richard Bryan, we give permission to use the *Journal of the* contents have enriched our book greatly. A contribution to the history of Colleton

Others to whom we are greatly indebted are: J. Norris, Gerry Girardeau and J. copying tombstone inscriptions; Orangeburg for checking same; Walterboro for typing along Jacksonville; Dr. James Edwin of Grace Advent Christian Church a founder; Mrs. Frances Folk

ville, who did such an excellent job in hand developing all of the cemetery and church pictures used in this book.

The distinctive art work used in connection with Gray's *Elegy Written in a Country Church Yard* was done by Olive M. Bryan, a niece, who lives in New York City. The daughter of the late Sheldon M. Bryan, himself an accomplished artist, and of Carol Barnett Bryan, she has inherited talent from both sides of her family. She attended Spence School in N. Y. City and is a graduate of Briarcliff College where one of her paintings now hangs. We greatly appreciate Olive doing these splendid sketches for us.

Particular recognition should be given to two sources of information in South Carolina on the Methodist and the Baptist Churches. These men are J. Glen Clayton, Curator, Baptist Historical Collection, Furman University, Greenville, S. C., and Herbert Hucks, Jr., Curator, Historical Society of the S. C. Conference of the United Methodist Church, Wofford College, Spartanburg, S. C. Both of these men are due our everlasting gratitude.

We appreciate, too, the assistance given us by Mr. Fred B. Mohle of Jacksonville in his efforts to identify certain tombstone markings.

Appreciation is accorded also to Gary K. Tinkley, Assistant Actuary, Manager of Actuarial Services for the Independent Life and Accident Insurance Company. Mr. Tinkley explained how to calculate the day, month and year a person was born when the tombstone had only the person's age and death date recorded.

And what a poor book this would be but for the valuable work done by R. Nick Crews and R. J. (Tiny) Rutherford of the Independent Life Insurance Company office in Jacksonville in fashioning the splendid maps of cemetery locations!

To Miss Nettie Wheeler of Farmersville, Alabama, a descendant of the Rev. Richard Bryan, we are indeed most grateful for her permission to use the *Journal* kept by this early ancestor. Its contents have enriched our book greatly and will be a welcome contribution to the history of Colleton County.

Others to whom we are greatly appreciative include Richard Norris, Gerry Girardeau and Johnny Robinson of Walterboro for copying tombstone inscriptions; Hank (Henry B., Jr.) Tindall of Orangeburg for checking same; Nancy McDaniel and Arue Norris of Walterboro for typing along with Mrs. Lee V. Heidtman of Jacksonville; Dr. James Edwin Hiott of Walterboro for a history of Grace Advent Christian Church of which his grandfather was a founder; Mrs. Frances Folk (Wallace W.) Rogers and Mrs.

Louise Herndon (Ellis) Beach for information on the Herndon family; Mr. and Mrs. J. Campbell Ashley, Sr. (she being nee Dorothy Padgett) for help on her family; Mrs. Cecil Rentz and Mrs. Rudolph Lyons for information on Pine Grove No. 1 Baptist Church; Mrs. Louise W. (Eugene W., Sr.) Black for helping with the indexing; Glenn W. Strickland of Walterboro for the Goodwin Family Genealogy; Mrs. Caroline (Lavette C.) Teague of Birmingham, Alabama, for information on the Stokes family; Marshall Saunders of Ruffin, S. C., for help in searching for the grave of Capt. John N. Davis; Miss Marilouise Wilkerson of Jacksonville for her assistance in copy and proofreading, and to William A. Watson, Jr., of Jacksonville for information on the McMillan family obtained from his book, *Jennings-McMillan-Fauling-Whaley-Bluer and Other Early Families of S. C.* by C. J. Groves.

In addition, we would like to express our appreciation to George W. Varn and Burton C. Bryan of Jacksonville; to Mrs. Baxter Norris, Mrs. B. O. Black, Mrs. T. J. McDaniel, Jr., and Dr. and Mrs. W. P. McDaniel, all of Walterboro; to Kenneth Godley of Islandton; to Miss Lois Goodwin of Smoaks; to David (Pete) Litchfield of Hudson's Mill; to Ralph G. Connelly of Lodge; and, last but certainly not least, to our daughter and son-in-law, Harriett Frazier and Henry Bryce Tindall, Sr., of Orangeburg, S. C., along with their children Hank, Deborah, Lee and Louisa for their encouragement.

Finally, we would like to put in a word of appreciation to Ed. T. O'Cain and his fine staff at the R. L. Bryan Company for their patience and cooperation in getting this book printed.

In conclusion, we wish to assure you that if the name of any person has been omitted under these acknowledgments, it is due to human error, not to man's ingratitude!

EVELYN MCDANIEL FRAZIER BRYAN  
GIBSON HOWARD BRYAN

Jacksonville, Florida  
September 1, 1974

## INTRO

For many years both authors were one in Florida, the other, in South Carolina, a mother whose appreciation of family facts until she became curious, from early youth, of many of them in writing. Hence, Carolina history and lore has been a Sandlapper (The Magazine of the Illustrated, Names in South Carolina and Courier newspapers. She has been *Hunting Your Ancestors in S. C.* in a greatly enlarged, revised

When she and G. Howard Bryan immediately became evident. It may be rather difficult to pinpoint the exact date. Rather it might be better to say that which would explain the reason

Back in 1969 she had an article in a house published in the *Charleston* after considerable revision, appeared in *South Carolina History Illustrated* that year to commemorate South Carolina's 200th birthday. In the story, the name of the Reverend Bryan, at that time, he being prominent in the area, one of a committee of three appointed to study a "new" courthouse to be built in the citizenry had voted for in Walterboro (Jacksonborough). Shortly thereafter, a call from Jacob F. Bryan, III, in South Carolina, for further information on his ancestor, she sent him what material she had on hand. To be released was a book by her on the Bryan genealogy, this book being the first published under her then name.

As a result of these events, in 1970, the book was published by G. Howard Bryan—a brother-in-law—research on the Rev. Bryan. On

## CONTENTS

Acknowledgments .....	vii
Introduction .....	xi
Biographical Sketch of the Authors .....	xvii
Alphabetical List of Cemeteries .....	xxiii
Part I .....	1
Map 1 .....	2
Part II .....	59
Map 2 .....	60
Part III .....	255
Map 3 .....	256
Part IV .....	319
Map 4 .....	320
Part V .....	427
Map 5 .....	428
Part VI .....	523
Map 6 .....	524
Appendix .....	547
Part I—Important Data for the Researcher .....	547
Part II—Members of the Military Forces .....	549
Part III—Patriots and Politicians .....	555
Part IV—Professions .....	556
Part V—Fraternal Orders, etc. ....	557
Bibliography .....	561
Index .....	563

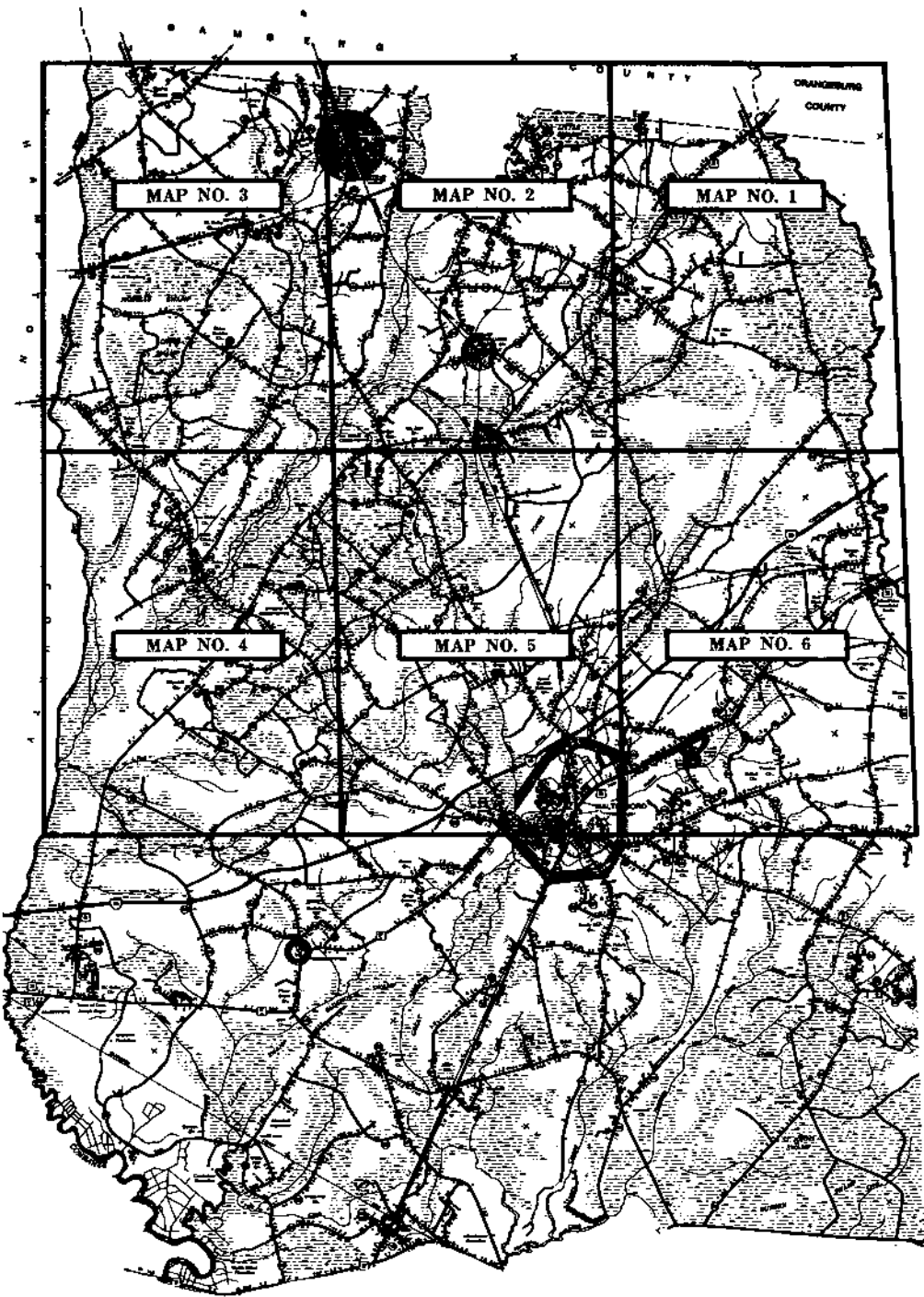



## ALPHABETICAL LIST OF CEMETERIES (with Map Numbers)

No.	Map No.	Cemetery	Page
1.	C 69—M 4	Adnah Methodist Church Cemetery .....	356
2.	C 54—M 3	Ashton Cemetery .....	279
3.	C 58—M 3	Bennett Family Cemetery .....	290
4.	C 78—M 5	Benton-Ulmer-Bowers Family Cemetery ...	437
5.	C 66—M 4	Bethel United Methodist Church Cemetery..	321
		(called Brien's Church in Mills' <i>Atlas</i> of 1820)	
6.	C 46—M 2	Black Family Cemetery .....	241
7.	C 59—M 3	Boatright Grave .....	292
8.	C 71—M 4	Breland Family Cemetery .....	370
9.	C 3—M 1	Buckhead Advent Christian Church Cemetery .....	8
10.	C 87—M 6	Canady Family Cemetery .....	531
11.	C 20—M 2	Carter Family Cemetery .....	95
12.	C 21—M 2	Philip Carter Cemetery .....	101
13.	C 25—M 2	Carter's Ford Baptist Church Cemetery ..	113
14.	C 36—M 2	Colleton Mill Cemetery .....	202
15.	C 62—M 3	Cross Swamp Methodist Church Cemetery..	298
16.	C 47—M 2	Grave of Capt. John Nicholas Davis .....	244
17.	C 81—M 5	Doctor's Creek Baptist Church Cemetery ..	462
18.	C 82—M 5	Evergreen Christian Church Cemetery ....	487
19.	C 60—M 3	Jacob C. Fisk Grave .....	294
20.	C 61—M 3	Fisk-Broxton Family Cemetery .....	296
21.	C 37—M 2	Garris Family Cemetery .....	204
22.	C 35—M 2	J. W. Garris Grave .....	200
23.	C 19—M 2	Goodwin Family Cemetery .....	69
24.	C 27—M 2	Goodwin-Padgett Family Cemetery .....	156
25.	C 84—M 5	Grace Advent Christian Church Cemetery..	512
26.	C 15—M 1	Green Pond United Methodist Church Cemetery .....	51
27.	C 18—M 2	Hagan Family Cemetery .....	64
28.	C 76—M 5	John Herndon Family Cemetery .....	429
29.	C 24—M 2	Hiers Family Cemetery .....	110
30.	C 50—M 3	Baby Girl Hughes Grave .....	260
31.	C 89—M 6	Island Creek Cemetery .....	542

<i>No. Map No.</i>	<i>Cemetery</i>	<i>Page</i>
32. C 55—M 3	Johns-Richardson Family Cemetery	283
33. C 23—M 2	Jones Family Cemetery	108
34. C 5—M 1	English Jones Family Cemetery	13
35. C 4—M 1	Isham Jones Family Cemetery (Hickory Cemetery)	15
36. C 17—M 2	Kicklighter Family Cemetery	61
37. C 26—M 2	Little Swamp Methodist Church Cemetery	140
38. C 22—M 2	Lodge Methodist Church Cemetery	103
39. C 57—M 3	John McMillan Family Cemetery	288
40. C 2—M 1	May Family Cemetery	5
41. C 8—M 1	May-Peter Stokes-Raysor Family Cemetery	21
42. C 1—M 1	Minus-Connor Family Cemetery	3
43. C 88—M 6	Mt. Carmel United Methodist Church Cemetery	533
44. C 65—M 3	Murdaugh Family Cemetery	315
45. C 48—M 2	Old Field Creek Cemetery	247
46. C 68—M 4	Padgett Family Cemetery	353
47. C 79—M 5	Padgett-Benton Family Cemetery	444
48. C 29—M 2	Isham Padgett Family Cemetery	165
49. C 12—M 1	Patrick (Hucks-Liston) Family Cemetery	39
50. C 72—M 4	Peniel Baptist Church Cemetery	374
51. C 80—M 5	Pine Grove No. 1 Baptist Church Cemetery	446
52. C 63—M 3	Polk Family Cemetery	310
53. C 40—M 2	Ramsey Family Cemetery	210
54. C 67—M 4	Rice Patch Christian Church Cemetery	344
55. C 14—M 1	Rice (Risher) Family Cemetery	47
56. C 42—M 2	Col. Joseph Risher (Padgett) Family Cemetery	227
57. C 85—M 6	Richard Risher Family Cemetery	525
58. C 51—M 3	Rizer Family Cemetery	262
59. C 45—M 2	Ruffin Baptist Church Cemetery	239
60. C 86—M 6	Shieder-Raysor-Risher Family Cemetery	528
61. C 74—M 4	Shiloh Baptist Church Cemetery	399
62. C 34—M 2	Getha E. Smith Family Cemetery	197
63. C 28—M 2	Jasper M. Smith Family Cemetery	161
64. C 30—M 2	J. W. Smith Cemetery	167
65. C 31—M 2	William H. (York) Smith Family Cemetery	169
66. C 75—M 4	Smoak Family Cemetery	413
67. C 32—M 2	Smoaks Baptist Church Cemetery	171
68. C 10—M 1	Smoaks Trinity Methodist Church Cemetery	31
69. C 44—M 2	Smyly Family Cemetery	234

<i>No. Map No.</i>	<i>Cemetery</i>
70. C 7—M 1	Spell-Risher Family Cemetery
71. C 64—M 3	Stephens Family Cemetery
72. C 11—M 1	Stokes-Connor Family Cemetery
73. C 6—M 1	Stokes-Tucker Family Cemetery
74. C 33—M 2	Strickland Family Cemetery
75. C 9—M 1	Tabernacle Methodist Church Cemetery
76. C 77—M 5	Tabor Methodist Church Cemetery
77. C 16—M 1	Thomas Family Cemetery
78. C 70—M 4	Ulmer Family Cemetery
79. C 53—M 3	Varn Family Cemetery
80. C 73—M 4	Daniel D. Varn Cemetery
81. C 39—M 2	George W. Walker Family Cemetery
82. C 49—M 3	Isham Walker Family Cemetery
83. C 38—M 2	Isham David Walker Family Cemetery
84. C 56—M 3	Dr. J. B. Walker Family Cemetery
85. C 43—M 2	Warren-Key Family Cemetery
86. C 52—M 3	Wesley Chapel Family Cemetery
87. C 41—M 2	Williams Family Cemetery
88. C 13—M 1	J. B. ("Butch") Walker Family Cemetery
89. C 83—M 5	Zion Baptist Church Cemetery

<i>No.</i>	<i>Map No.</i>	<i>Cemetery</i>	<i>Page</i>
70.	C 7—M 1	Spell-Risher Family Cemetery .....	19
71.	C 64—M 3	Stephens Family Cemetery .....	312
72.	C 11—M 1	Stokes-Connor Family Cemetery .....	33
73.	C 6—M 1	Stokes-Tucker Family Cemetery .....	17
74.	C 33—M 2	Strickland Family Cemetery .....	194
75.	C 9—M 1	Tabernacle Methodist Church Cemetery ....	24
76.	C 77—M 5	Tabor Methodist Church Cemetery .....	431
77.	C 16—M 1	Thomas Family Cemetery .....	56
78.	C 70—M 4	Ulmer Family Cemetery .....	367
79.	C 53—M 3	Varn Family Cemetery .....	275
80.	C 73—M 4	Daniel D. Varn Family Cemetery .....	394
81.	C 39—M 2	George W. Walker Family Cemetery .....	208
82.	C 49—M 3	Isham Walker Family Cemetery .....	257
83.	C 38—M 2	Isham David Walker Family Cemetery ....	206
84.	C 56—M 3	Dr. J. B. Walker Grave .....	286
85.	C 43—M 2	Warren-Key Family Cemetery .....	232
86.	C 52—M 3	Wesley Chapel United Methodist Church Cemetery .....	265
87.	C 41—M 2	Williams Cemetery .....	213
88.	C 13—M 1	J. B. ("Butch") Williams Family Cemetery	45
89.	C 83—M 5	Zion Baptist Church Cemetery .....	500



KICKLIGHTER FA

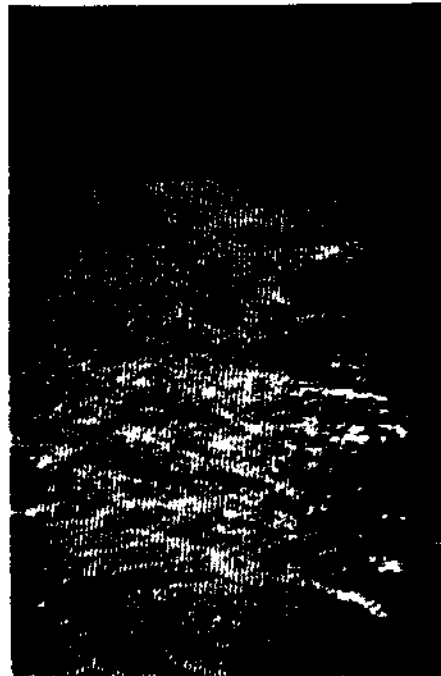
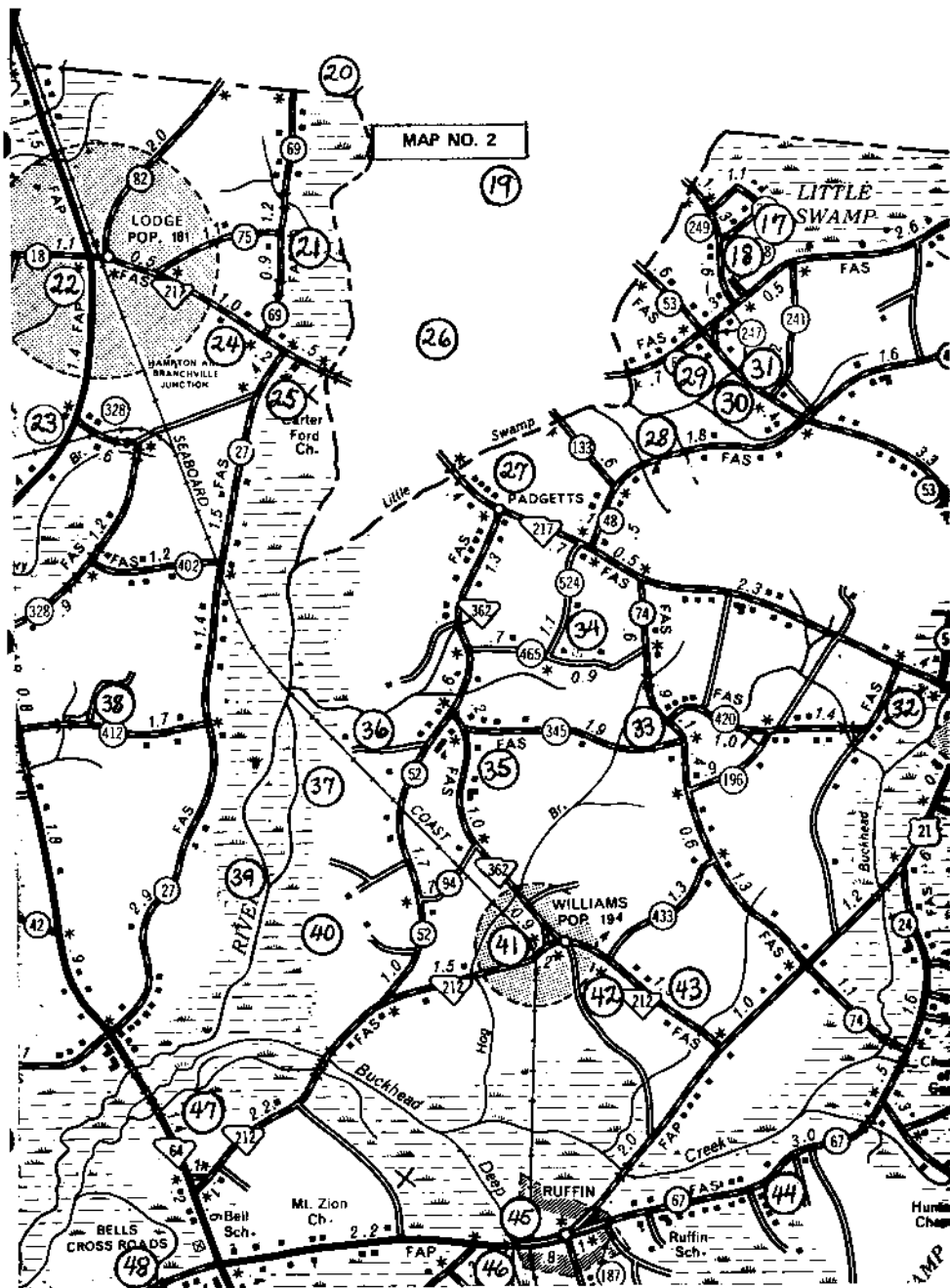

The Kicklighter Family Cemetery of Colleton County above Smoaks it take S. C. Hwy. 217 west, travel is in front of the Smoaks Baptist S-15-53 to Berea Church, a distance Hwy. S-15-62 on the north side parsonage (on the right); drive to Hwy. S-15-249, turning left, some .6 mile. Turn right on Highway mile to the site of the Kicklighter an open field on the right, about edge of the field. The small creek it and contains four tombstones.

The original grave markers were removed by a participant who removed them to plan Henry Kicklighter, has been recorded.

ISHAM WALKER FA

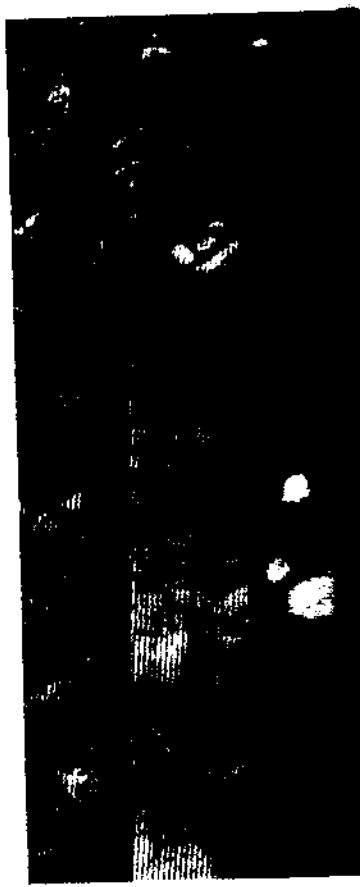
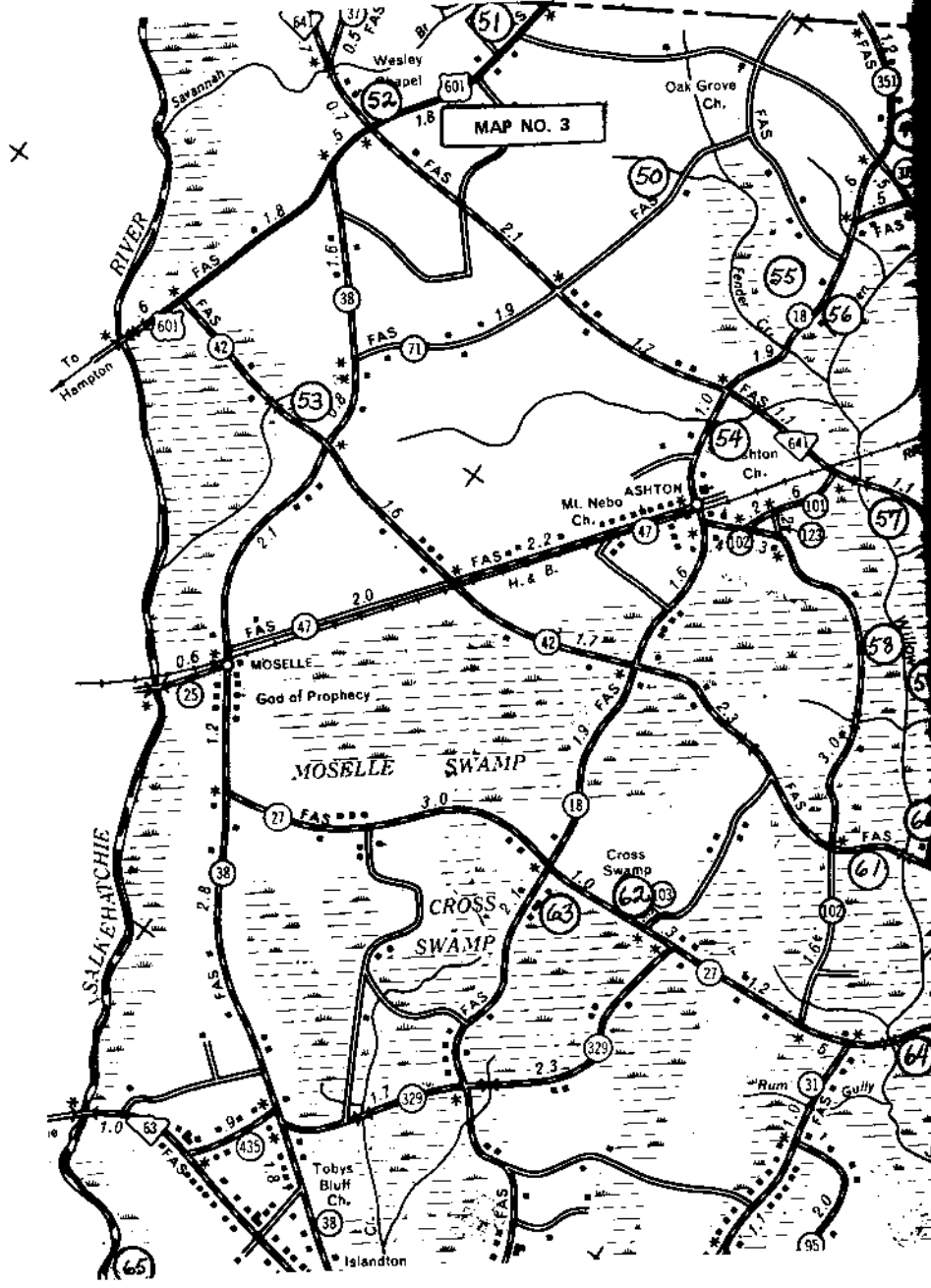

The Isham Walker Family Cemetery is located in the direction from Lodge, S. C. To the intersection of S. C. Highway 217 and the latter highway leading out of the county. Hwy. 217 runs in an easterly direction and runs in the opposite direction. To reach the cemetery, take S-15-375 which forks to the left at the Cummings farm where live the Isham Walkers. The cemetery is behind the house, to the

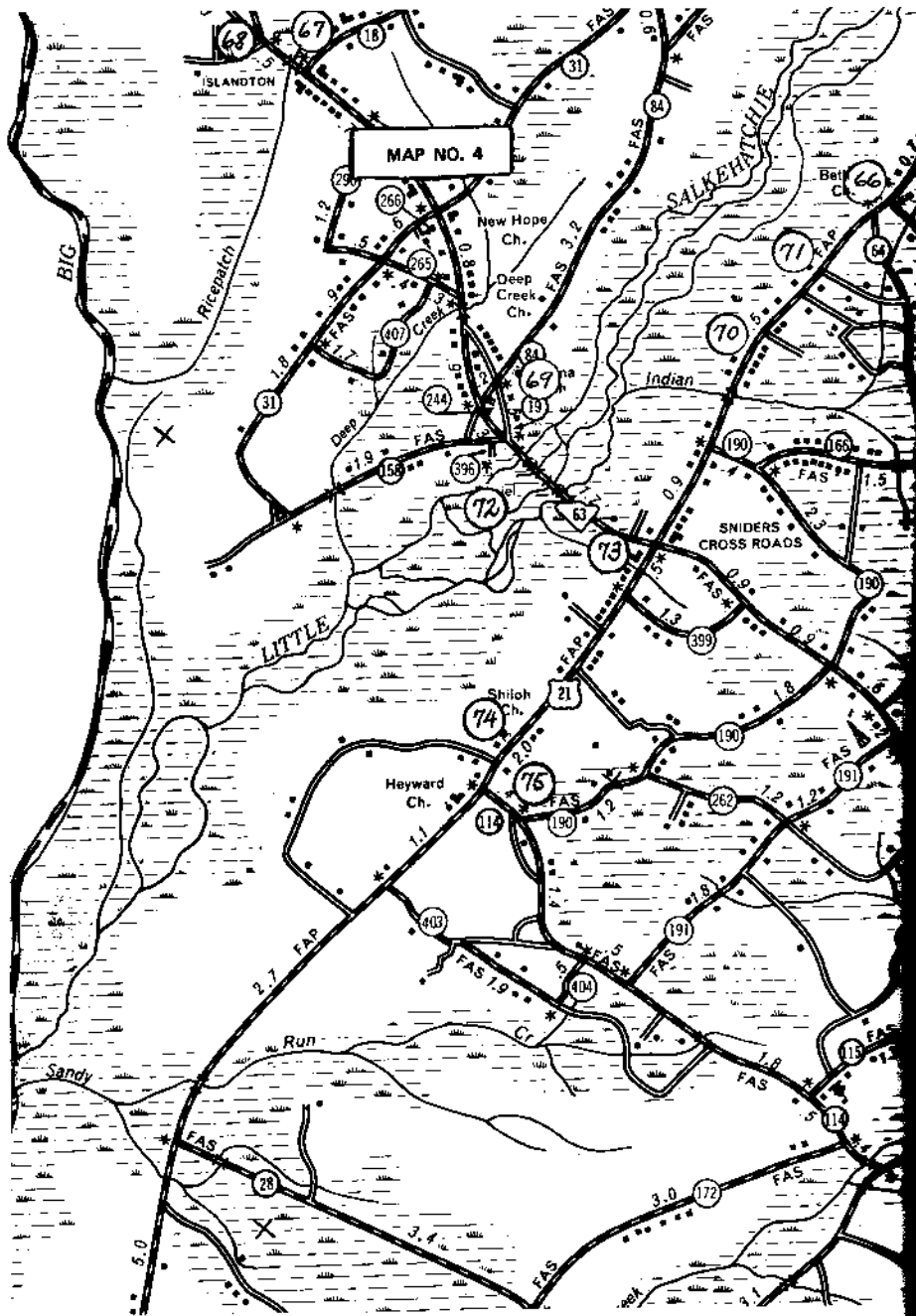

# BETHEL UNITED METHODIST CEMETERY

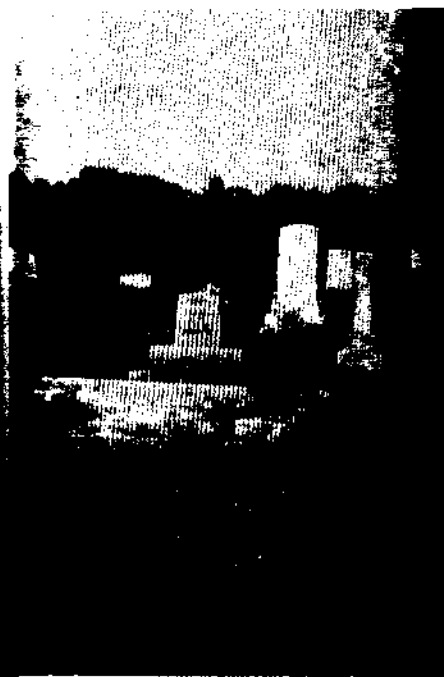

The Bryan Section of the Bethel United Methodist Church is located some 3 miles south of Bells Creek on the highway. The grounds are shaded with trees, all beautifully draped with barbed wire farm fence on a hill on the road.

The oldest gravestone here is that of Snider, "who departed this life on the 12th of June, 1862, at the age of 66 years, 6 months and 1 day." There are also many Confederate veterans buried here. In the lower right-hand corner of the Bryan section, there are many old wooden gravestones, many of which are rotten and lost.



JOHN HERNDON



To locate the John Herndon  
 Highway 64 from Walterboro.  
 Bridge in town check your miles  
 a total distance of about 7.4  
 Tabor Church is a dirt road on  
 Follow this sandy road past a fe  
 area with a wire fence on the l  
 pendicular to the road, dividing  
 fence for some 128 yards from  
 fence is a wooded area contain  
 in a circular shape.

Just within these trees, in th  
 stones to members of the Hernd  
 are there because one wooden  
 of one remains. This property w



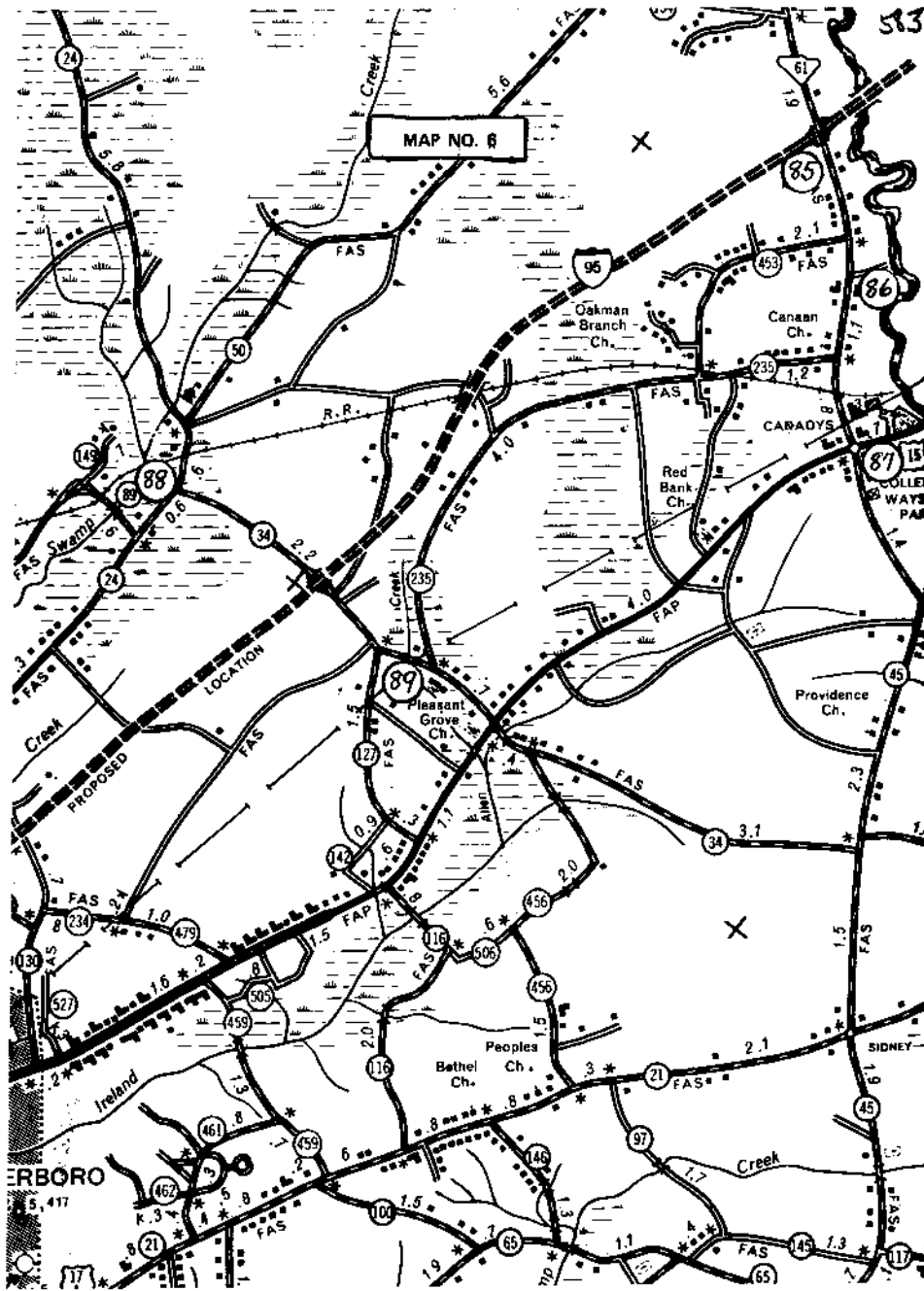

RICHARD RISHER



The Richard Risher Family from the intersection of S. C. H. right side of the road headed e. It is located in a small grove wooden farm house and a field, drainage. The graves are sadly lying upright being that of Richard spersed with trash, in this small the paved road, making the grave traveler.

According to Mrs. Sara Williams, S. C., a Risher descendant jamin Risher, Sr., and his wife guenet descent. She was born in

From the book entitled, *Two* more, printed by Walker, Evans